

- NOTES:**
- BOUNDARY TREATMENTS:**
- A - C 1800mm high metal railings, painted black
  - C - D 1800mm high timber palisade fence with 25mm gaps between palisades, stained green

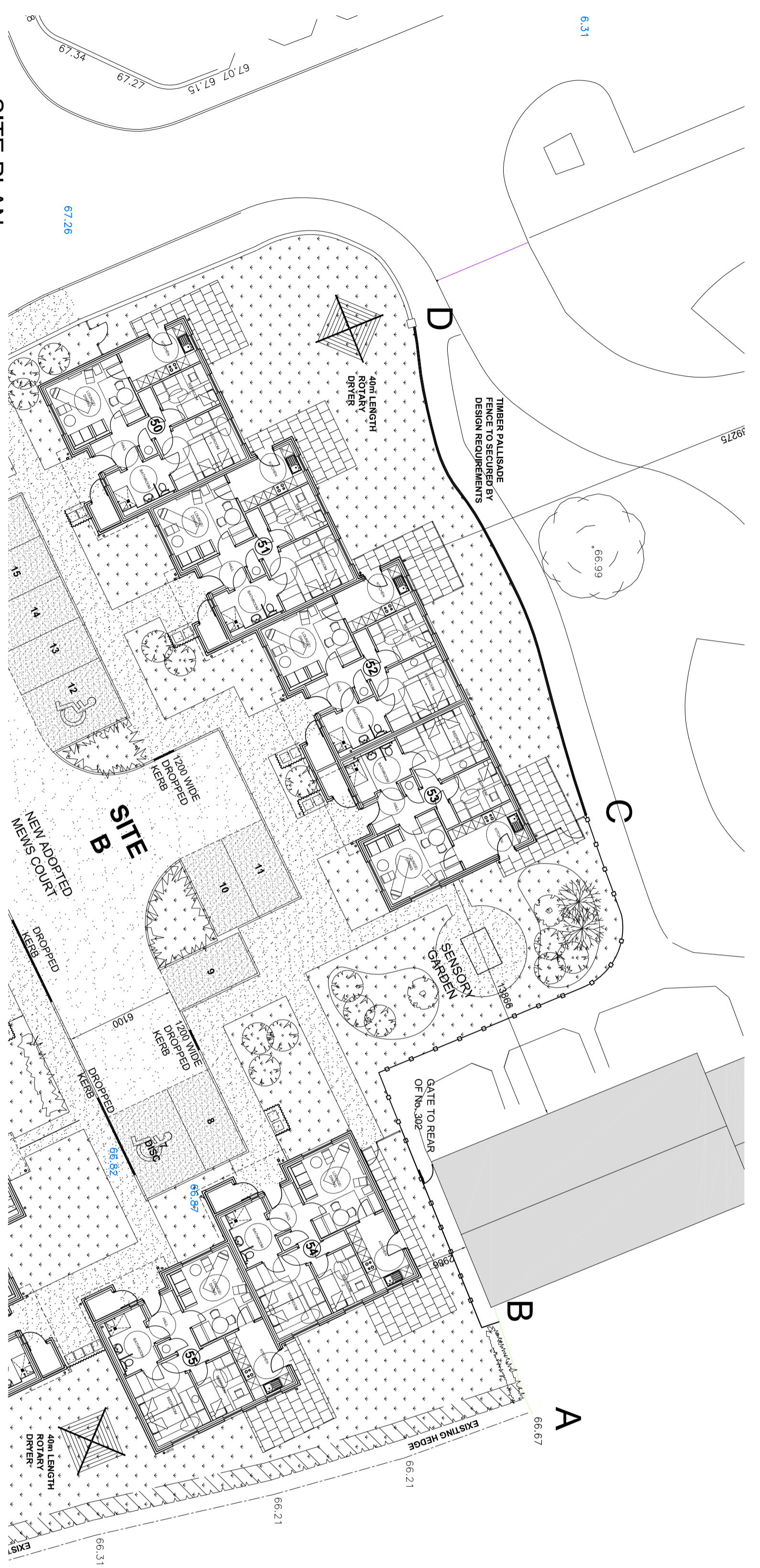

**SITE PLAN**  
SCALE 1:200

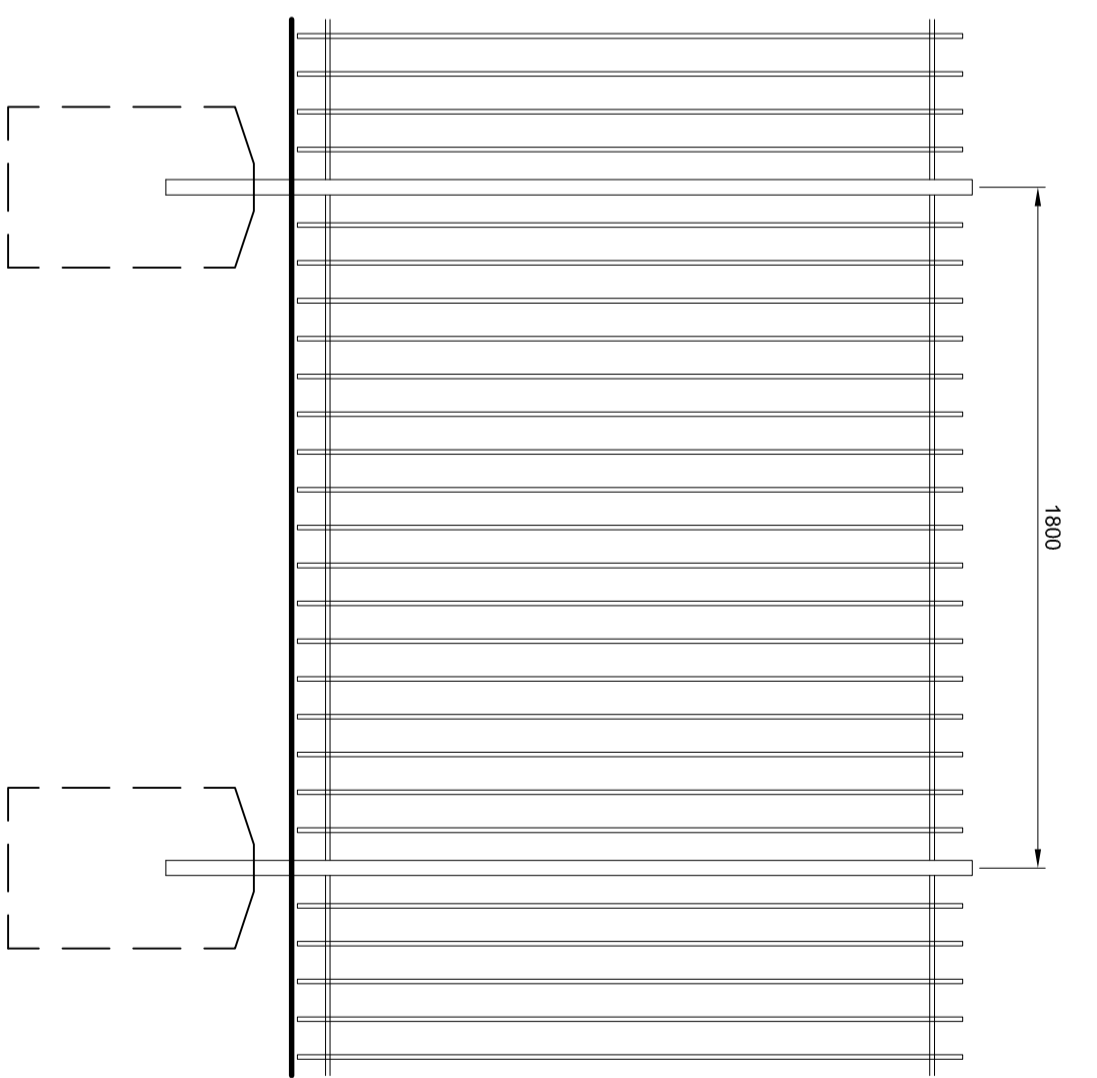
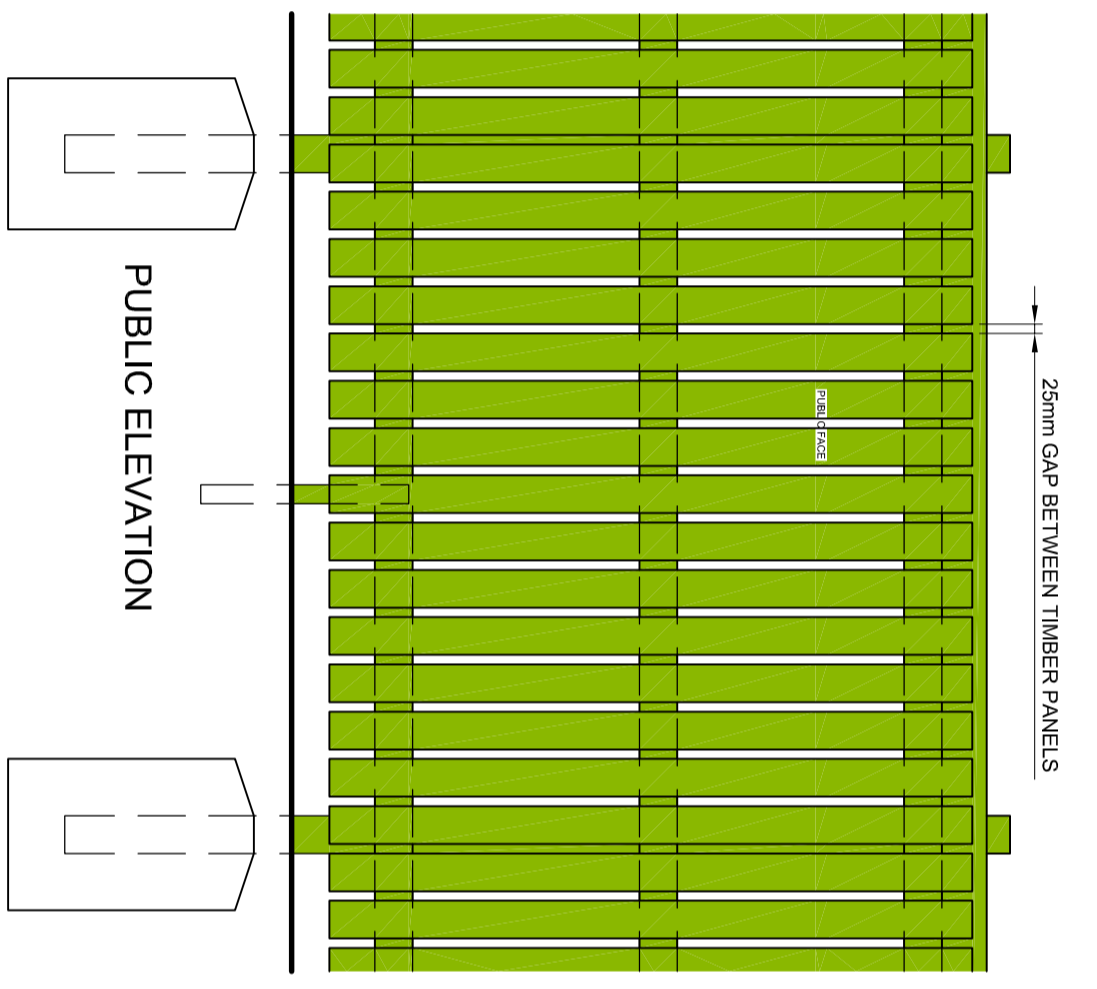
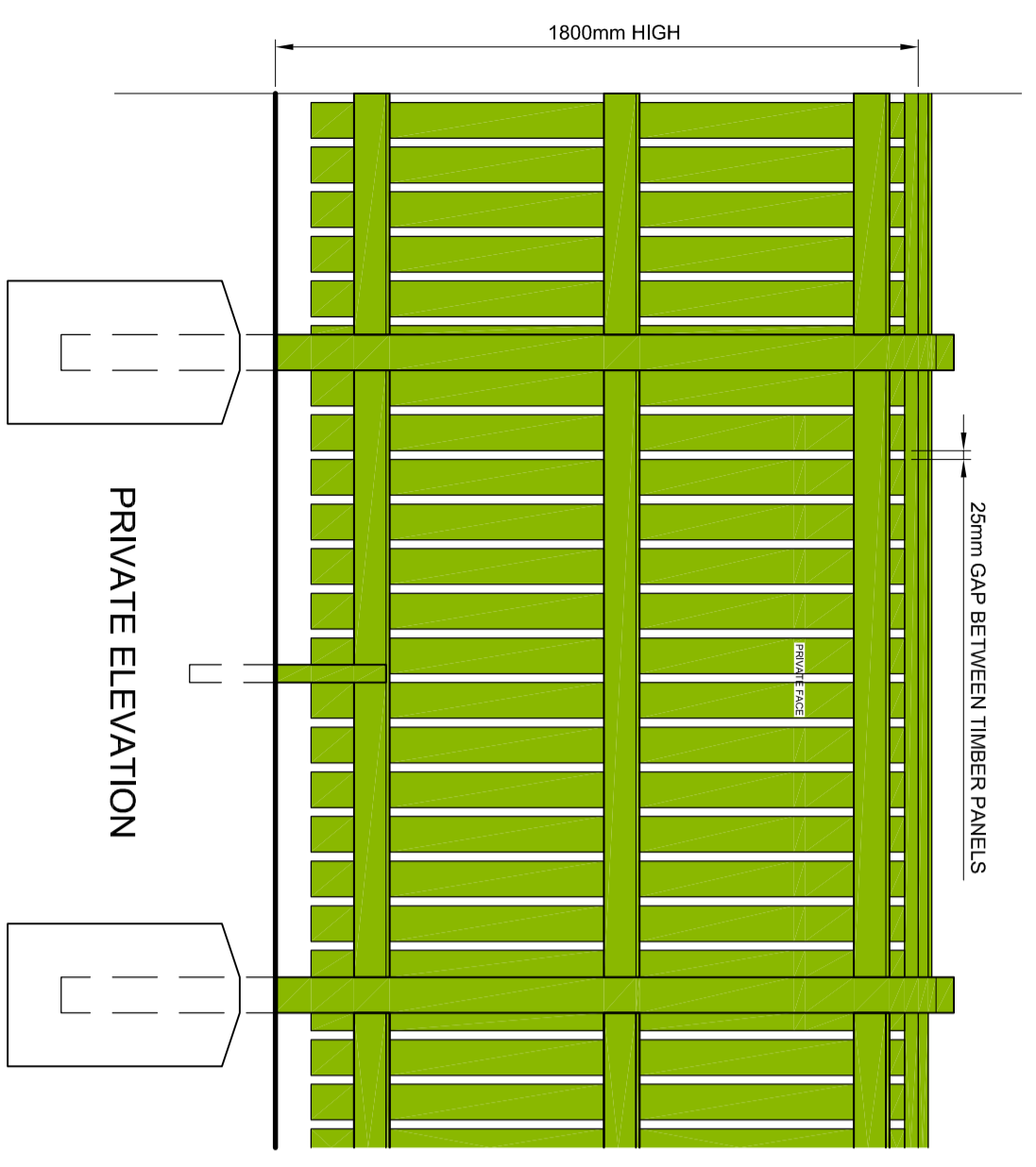

**TIMBER PALISADE FENCING (STAINED GREEN)**  
SCALE 1:20

**MILD STEEL RAILING (PAINTED BLACK)**  
SCALE 1:20

**strata**

CHEVIN HOUSING  
EXTRA CARE SCHEME  
LONGFELLOW DRIVE, ROTHERHAM

**PROPOSED SITE LAYOUT**  
SITE B

This design is copyright ©

**BASE MAPPING:** Manufacturer of map Ordnance Survey Material is with the permission of the Controller HMSO Crown Copyright. License No. 100020468. The mapping is from a number of sources and its accuracy should be verified on site.

**REVISIONS**

Drawn: RS  
Date: MAY 2009  
Checked: Scale: 1:200 @ A2

**brewsterbye** ARCHITECTS  
5 NORTH HILL ROAD  
HEADINGLEY  
LEEDS  
LS8 2EN  
0113 278400  
0113 284428  
www.brewsterbyearchitects.co.uk

Dwg No.: 260/01(09)015 #